188. The World Turned Upside Down

Leon Rosselson/Gerard Winstanley

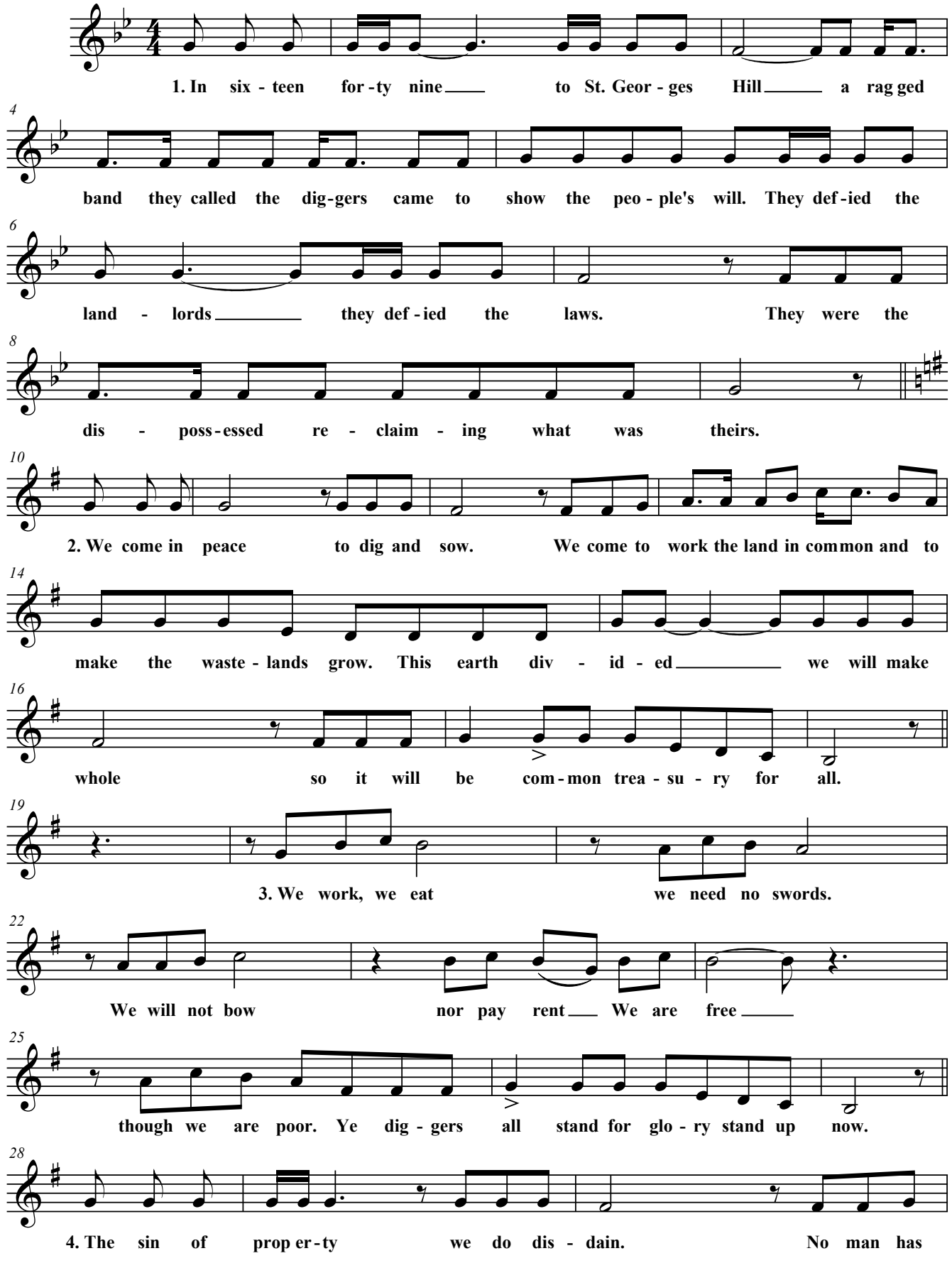

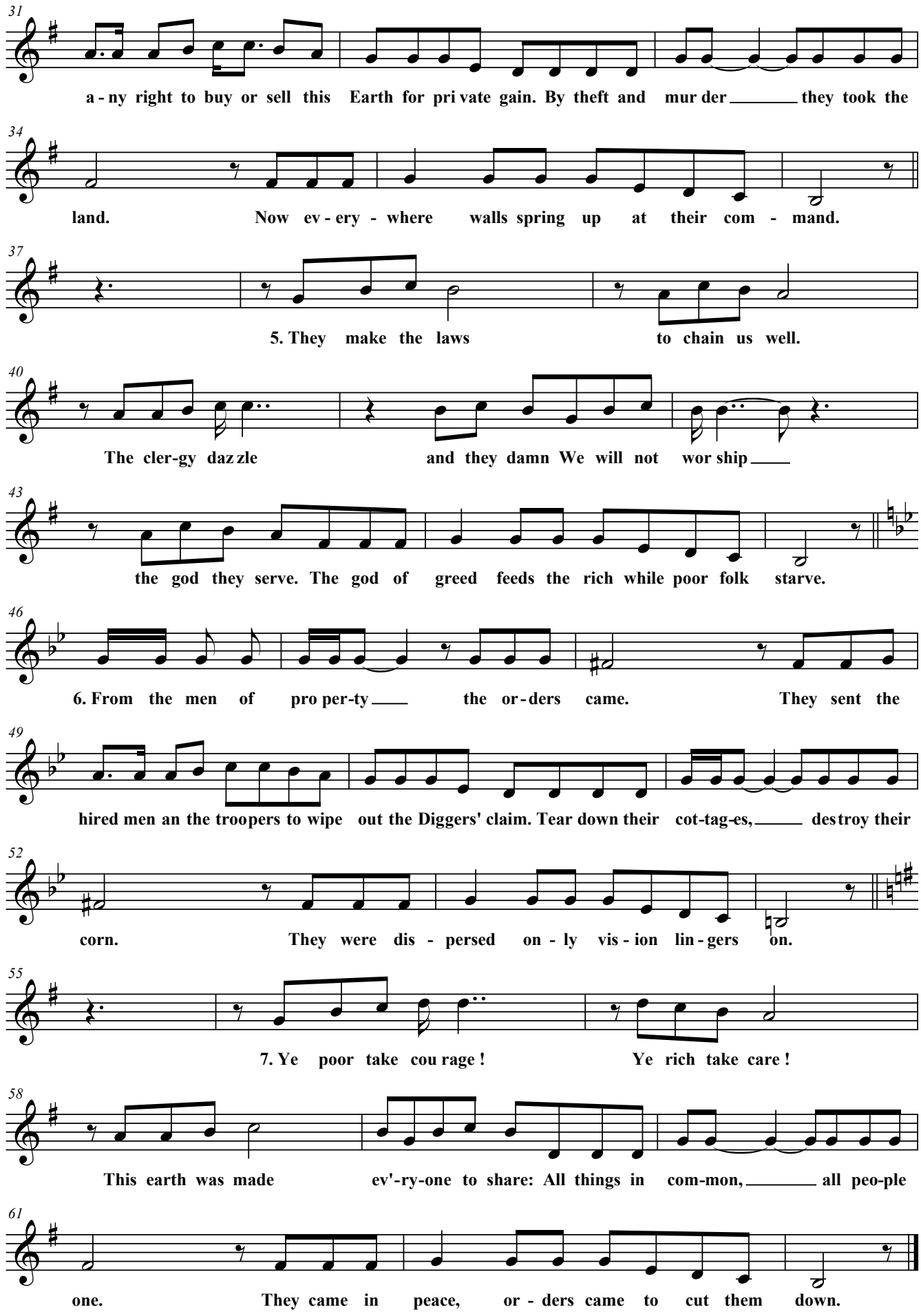
31
a - ny right to buy or sell this Earth for pri vate gain. By theft and mur der they took the
34
land. Now ev - ery - where walls spring up at their com - mand.
37
5. They make the laws to chain us well.
40
The cler-gy daz zle and they damn We will not wor ship
43
the god they serve. The god of greed feeds the rich while poor folk starve.
46
6. From the men of pro per-ty the or - ders came. They sent the
49
hired men an the troopers to wipe out the Diggers' claim. Tear down their cot-tag-es, destroy their
52
corn. They were dis - persed on - ly vis - ion lin - gers on.
55
7. Ye poor take cou rage ! Ye rich take care !
58
This earth was made ev'-ry-one to share: All things in com-mon, all peo-ple
61
one. They came in peace, or - ders came to cut them down.